



TO SHINE TIMETABLE 2024

DANCE | CHEER | SING | GYMNASTICS

TIMETABLE 2024

DANCE

STUDIO A

TINY TOTS (3-6)

MONDAY :

Jazz | 4:30 - 5:00pm **\$10**

Hip-Hop | 5:00 - 5:30pm **\$10**

WEDNESDAY :

Ballet | 5:00 - 5:30pm **\$10**

8 & UNDER (7-8)

MONDAY :

Jazz | 5:00 - 5:45pm **\$11**

Tap | 5:45 - 6:15pm **\$10**

Hip-Hop | 4:15 - 5:00pm **\$11**

TUESDAY :

Contemporary | 4:30 - 5:15pm **\$11**

WEDNESDAY :

Ballet | 5:45 - 6:30pm **\$11**

BRIGHT STARS

WEDNESDAY :

Bright stars #1 | 6:30 - 7:15pm **\$8**

6 & UNDER (5-6)

MONDAY :

Jazz | 5:00 - 5:45pm **\$11**

Tap | 5:45 - 6:15pm **\$10**

Hip-Hop | 5:00 - 5:30pm **\$10**

WEDNESDAY :

Ballet | 5:00 - 5:30pm **\$10**

10 & UNDER (9-10)

MONDAY :

Jazz | 6:15 - 7:00pm **\$11**

Tap | 7:00 - 7:30pm **\$10**

Hip-Hop | 5:30 - 6:15pm **\$11**

TUESDAY :

Contemporary | 4:30 - 5:15pm **\$11**

WEDNESDAY :

Ballet | 5:45 - 6:30pm **\$11**



INSTAGRAM

@TO_SHINE_DANCE_ACADEMY

TIMETABLE 2024

DANCE

STUDIO A

*ALL Song & Dance students must do a Jazz class

12 & UNDER (11-12)

MONDAY :

Tap | 7:00 - 7:30pm

TUESDAY :

Contemporary | 4:30 - 5:15pm

Jazz | 6:00 - 6:45pm

Hip-Hop | 5:15 - 6:00pm

Song & Dance | 7:30 - 8:15pm

WEDNESDAY :

Ballet | 5:45 - 6:30pm

\$10

\$11

\$11

\$11

\$11

\$11

14 & UNDER (13-14)

TUESDAY :

Contemporary | 4:30 - 5:15pm

Jazz | 6:00 - 6:45pm

Hip-Hop | 5:15 - 6:00pm

Tap | 6:45 - 7:15pm

Song & Dance | 7:30 - 8:15pm

WEDNESDAY :

Ballet | 5:45 - 6:30pm

\$11

\$11

\$11

\$10

\$11

\$11

16 - 18 YRS

TUESDAY :

Contemporary | 5:15 - 6:00pm

Jazz | 6:00 - 6:45pm

Hip-Hop | 4:30 - 5:15pm

Tap | 6:45 - 7:15pm

Song & Dance | 7:30 - 8:15pm

WEDNESDAY :

Ballet | 6:30 - 7:30pm

Pointe | 7:30 - 8:15pm

\$11

\$11

\$11

\$10

\$11

\$12

\$11

SENIORS (18+)

TUESDAY :

Contemporary | 5:15 - 6:00pm

Jazz | 8:45 - 9:45pm

Hip-Hop | 6:45 - 7:30pm

Tap | 8:15 - 8:45pm

Song & Dance | 7:30 - 8:15pm

WEDNESDAY :

Ballet | 6:30 - 7:30pm

Pointe | 7:30 - 8:15pm

\$11

\$12

\$11

\$10

\$11

\$12

\$11

INSTAGRAM

@TO_SHINE_DANCE_ACADEMY



TIMETABLE 2024

CHEERLEADING

STUDIO B

**** FULL attendance and ALL paired tumbling classes are mandatory for being in a competitive team ****

PEARLS - Non Competitive

MONDAY

Cheer Training | 5:30 - 6:30pm **\$16**

STARLETS - Mini Novice

TUESDAY

Cheer Training | 4:30 - 5:30pm **\$14**

Tumbling Class | 5:30 - 6:30pm **\$14**

LUMINOUS - Open Level 3

THURSDAY

Cheer Training | 7:30 - 9:30pm **\$14/hour**

Tumbling Class | 6:30 - 7:30pm **\$14**

GEMS - Junior Level 1

WEDNESDAY

Tumbling Class | 5:00 - 6:00pm **\$14**

THURSDAY

Cheer Training | 5:00 - 6:30pm **\$14/hour**

DIAMONDS - Open Level 2

MONDAY

Cheer Training | 7:30 - 9:00pm **\$14/hour**

Tumbling Class | 6:30 - 7:30pm **\$14**

GLITZ - Youth Novice

TUESDAY

Cheer Training | 6:30 - 7:30pm **\$14**

Tumbling Class | 7:30 - 8:30pm **\$14**

FLYER FLEX

**** ALL Flyers must be in a Flyer Flex Class ****

WEDNESDAY

Lvl 1 Flyers | 4:00 - 5:00pm **\$14**

THURSDAY

Lvl 2 & 3 Flyers | 4:00 - 5:00pm **\$14**

INVITE ONLY

LVL 2 TUMBLE CLASS

WEDNESDAY 6:00 - 7:00pm **\$14**

LVL 2 DEVELOPMENT SQUAD

WEDNESDAY 7:00 - 8:00pm **\$14**

LVL 4 DEVELOPMENT SQUAD

WEDNESDAY 8:00 - 9:00pm **\$14**

INSTAGRAM

@TO_SHINE_DANCE_ACADEMY



TIMETABLE 2024

SINGING



STUDIO B

PRIVATE SINGING LESSONS

Available TUESDAY-FRIDAY, please express your interest at info@toshine.com.au for more information.



GROUP SINGING CLASSES

FRIDAY :

Emeralds (5-10yrs) | 5:00 - 6:00pm

\$12

Sapphires (11-14yrs) | 6:00 - 7:00pm

\$12

Onyx (15+) | 7:00 - 8:00pm

\$12

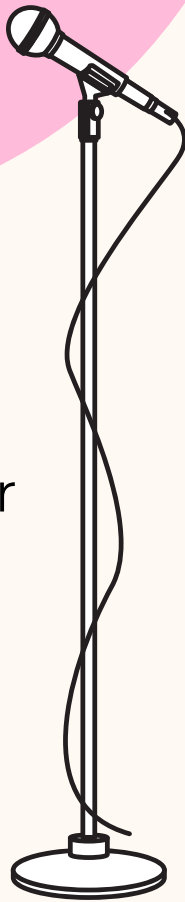

INSTAGRAM

@TO_SHINE_DANCE_ACADEMY

TIMETABLE 2024

GYMNASTICS

STUDIO B

MONDAY :

Basic Level Gymnastics | 4:30 - 5:30pm **\$16**

FRIDAY :

Kindy Gym | 4:30 - 5:00pm **\$11**

Basic Level Gymnastics | 5:00 - 6:00pm **\$16**

Intermediate Level Gymnastics | 6:00 - 7:00pm **\$16**

Advanced Level Gymnastics | 7:00 - 8:00pm **\$16**

FRIDAY :

Private Tumble sessions are available, please email info@toshine.com.au

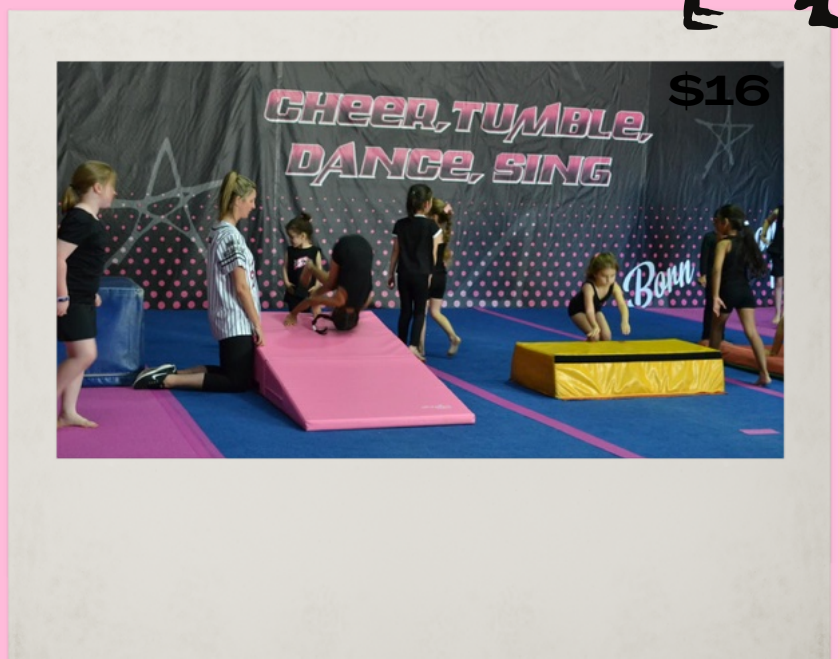
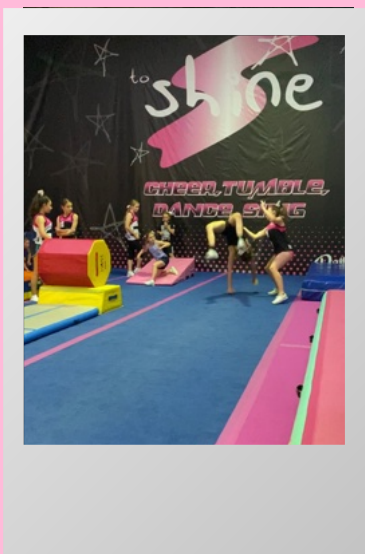

INSTAGRAM

@TO_SHINE_DANCE_ACADEMY